

2011 Jeep Grand Cherokee Laredo

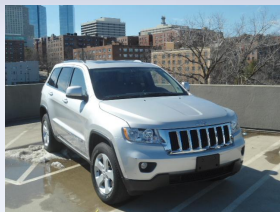

Exterior Color: SILVER
Mileage: 28,601

Stock #: U9596
VIN: 1J4RR4GG2BC737106

Engine: 3.6L V6 Cylinder Engine
Transmission: Automatic
Drive Train: 4WD

Equipment:

- 4x4
- iPod/MP3 Input
- Keyless Start
- MP3 Player
- Child Safety Locks
- Electronic Stability Control
- 4-Wheel Disc Brakes
- Side Head Air Bag
- Flex Fuel
- CD Player
- Dual Zone A/C
- Keyless Entry
- Steering Wheel Controls
- Bucket Seats
- Tire Pressure Monitoring System
- Rear Head Air Bag
- Satellite Radio
- Aluminum Wheels
- Rear Spoiler
- Privacy Glass
- Heated Mirrors
- 4-Wheel ABS
- Vehicle Anti-Theft System
- 5-Speed A/T

Vehicle History Highlights:



- CARFAX 1-Owner
- CARFAX No Frame Damage Reported
- CARFAX Buy Back Guarantee
- CARFAX No Airbag Deployment Reported
- CARFAX No Total Loss Reported
- CARFAX No Odometer Rollback Reported

Ad Preview:

CARFAX 1-Owner, ONLY 28,601 Miles! Laredo trim. CD Player, iPod/MP3 Input, Dual Zone A/C, Keyless Start, Satellite Radio, Head Airbag, Aluminum Wheels, Flex Fuel, 4x4. READ MORE!=====JEEP GRAND CHEROKEE: UNMATCHED RELIABILITY: CARFAX 1-Owner. Qualifies ...

Your Price \$25,990

Comparison Cars in Market:

| Vehicle | Color | Mileage | Certified? | Internet Price | Your Price Savings: |
|--------------------------------------------------------------------------------------------------------------------------------------------------------|-------|---------|------------|----------------|---------------------|
| 2011 Jeep Grand Cherokee SUV Overland | Green | 46,048 | ✓ | \$36,995 | You save \$11,005 |
| No ad preview found. | | | | | |
| 2011 Jeep Grand Cherokee SUV Limited | Blue | 24,530 | ✓ | \$36,995 | You save \$11,005 |
| No ad preview found. | | | | | |
| 2011 Jeep Grand Cherokee SUV Overland | Black | 22,119 | | \$36,988 | You save \$10,998 |
| Thompson Volkswagen, Porsche of Bucks County and Audi Warrington are the newest members of the Thompson family of dealerships. Experience The Thompson | | | | | |
| 2011 Jeep Grand Cherokee SUV Overland | Red | 34,385 | ✓ | \$35,990 | You save \$10,000 |
| Central Avenue Chrysler is honored to present a wonderful example of pure vehicle design... this 2011 Jeep Grand Cherokee Overland only has 33,304 mil | | | | | |
| 2011 Jeep Grand Cherokee SUV Limited | Gold | 23,193 | | \$35,912 | You save \$9,922 |
| New Arrival! THIS GRAND CHEROKEE IS CERTIFIED! CARFAX ONE OWNER! NAVIGATION SYSTEM, BACKUP CAMERA, HEATED FRONT SEATS, LEATHER SEATS, AND SUNROOF / MO | | | | | |
| 2011 Jeep Grand Cherokee SUV Overland | Black | 29,937 | | \$35,000 | You save \$9,010 |
| NEW ARRIVAL! -LOW MILES!- -NAVIGATION SYSTEM, BACKUP CAMERA, HEATED FRONT SEATS, LEATHER SEATS, AND SUNROOF / MOONROOF- -CARFAX ONE OWNER- -POPULAR CO | | | | | |

| | | | | | |
|----------------------------------------------------------------------------------------------------------------|--------|--------|---|----------|------------------|
| 2011 Jeep Grand Cherokee SUV Overland | Silver | 21,558 | | \$35,000 | You save \$9,010 |
| No ad preview found. | | | | | |
| 2011 Jeep Grand Cherokee SUV Overland | Gray | 42,233 | | \$34,995 | You save \$9,005 |
| Star Cars Auto Mall is family owned and operated for over 40 years. If it is Not a Star Car you paid too much. | | | | | |
| 2011 Jeep Grand Cherokee SUV Overland | Red | 22,181 | | \$34,995 | You save \$9,005 |
| Star Cars Auto Mall is family owned and operated for over 40 years.If it is Not a Star Car you paid too much. | | | | | |
| 2011 Jeep Grand Cherokee SUV Overland | Black | 45,966 | ✓ | \$34,995 | You save \$9,005 |
| No ad preview found. | | | | | |

JDPower.com Power Circle Ratings

Power Circle Ratings (the Ratings) are developed by J.D. Power and Associates for JDPower.com. All Ratings are based on the opinions of consumers who have actually used or owned the product or service being rated. Since the Ratings are based on J.D. Power and Associates research studies that survey a representative sample of owners, they are indicative of what typical buyers may experience.

High ratings for a particular product/service/company do not necessarily mean that every customer will have a positive experience. It simply indicates that, on average, consumer perceptions of the product/service/company indicate that it stands out when compared with competitive products/services/companies.

Expert Reviews

Expert Reviews are excerpts from reviews and automotive awards from sites across the internet. The sites include newCarTestDrive.com, Edmunds.com and other similar sites.

The positive Expert Reviews are only excerpts of the full article or review. The full article may contain additional comments, both positive and negative, regarding the vehicle. For a more complete understanding of the scope of the review, you should read the entire review or award, which can be obtained from the referenced site.

NADA Used Car Guide - Retail Value

Actual valuations for 2011 Jeep Grand Cherokee Laredo with 28,601 miles will vary based upon optional equipment selected by the dealer, market conditions, specifications, vehicle condition or other particular circumstances pertinent to this vehicle. The specific information required to determine the value for this vehicle is based on your dealer's location, state - NY, for May and NADA Used Car Guide. NADA Used Car Guide vehicle valuations may vary from vehicle to vehicle. While the NADA Used Car Guide does take into account many variables related to the vehicle beyond make, model and geographic location, it does not account for the particular condition or circumstances of this vehicle which could cause the value of the vehicle to vary significantly from the NADA Used Car Guide - Retail Value.

Edmunds True Market Value (TMV)

Actual valuations for 2011 Jeep Grand Cherokee Laredo with 28,601 miles will vary based upon optional equipment selected by the dealer, market conditions, specifications, vehicle condition or other particular circumstances pertinent to this vehicle. Edmunds TMV price is an estimate of the current average selling price transactions for 2011 Jeep Grand Cherokee Laredo with 28,601 miles based on optional equipment and vehicle color based on your dealer's location, zipcode - 10601. Edmunds TMV vehicle valuations may vary from vehicle to vehicle. While the Edmunds TMV does take into account many variables related to the vehicle beyond make, model and geographic location, it does not account for the particular condition or circumstances of this vehicle which could cause the value of the vehicle to vary significantly from the Edmunds True Market Value.

Average Market Price

Average Market Price is calculated based on sampling of listings based on your dealer's zipcode, 10601. The source of the listings is third-party sites and dealer websites containing preowned and new vehicles. Average Market Price values may vary from vehicle to vehicle. Actual valuations for 2011 Jeep Grand Cherokee Laredo with 28,601 miles will vary based upon selected optional equipment, market conditions, specifications, vehicle condition or other particular circumstances pertinent to this vehicle. While the average market price is an average of similar 2011 Jeep Grand Cherokee Laredo and 100 miles radius from dealership, based on your dealer's zipcode (10601), the average can include vehicles with different trims, mileage ranges and dissimilar vehicle equipment. The sample of market listings may not represent all relevant vehicles available in the area searched.

Comparison Cars in Market

Comparison Cars in Market is created based on a select set of dealer classified listings from over forty thousand dealers nationally. The source of the listings is third-party sites and dealer websites containing preowned and new vehicles. While comparison cars are from similar vehicles based on year, manufacturer, model and 100 miles radius from dealership, based on your dealer's zipcode (10601), the comparison can include different trims, mileage ranges and dissimilar vehicle equipment. The dealer has full discretion in selecting the comparison cars, and may choose vehicles with different levels of trim and additional optional equipment. As a consequence, the comparison cars may not be comparable to the vehicle you are considering. The Comparison Cars in Market are based on the sample market listings available from various Internet data sources and may not represent all relevant vehicles available in the area searched.

CONSUMER IS RESPONSIBLE FOR VERIFYING ALL EQUIPMENT.

INCIDENT TECHNOLOGIES DEPENDS ON ITS SOURCES FOR THE ACCURACY AND RELIABILITY OF ITS INFORMATION. THEREFORE, NO RESPONSIBILITY IS ASSUMED BY INCIDENT TECHNOLOGIES OR ITS AGENTS FOR ERRORS OR OMISSIONS IN THIS REPORT. INCIDENT TECHNOLOGIES FURTHER EXPRESSLY DISCLAIMS ALL WARRANTIES, EXPRESS OR IMPLIED, INCLUDING ANY IMPLIED WARRANTIES OF MERCHANTABILITY OR FITNESS FOR A PARTICULAR PURPOSE.

ALL INFORMATION RELATED TO THE SOURCES ABOVE WAS ASSEMBLED BY WHITE PLAINS CARS AND NO RESPONSIBILITY IS ASSUMED BY INCIDENT TECHNOLOGIES OR ITS AGENTS FOR ERRORS OR OMISSIONS OF THE ASSEMBLED DATA.

© 2010 INCIDENT Technologies, LLC. All rights reserved. 5/9/2014